

SPENCER LAKE ASSESSOR'S PLAT NO. 3

PART OF THE NW¹/₄NW¹/₄, SECTION 19, T.21N., R.12E., TOWN OF LIND, WAUPACA COUNTY, WISCONSIN.

Waupaca County, Wisconsin
 Received for record this _____ day of _____, AD 200____
 at _____ O'Clock _____ m and recorded
 in Plat Cabinet _____
 Envelope _____

Register of Deeds _____

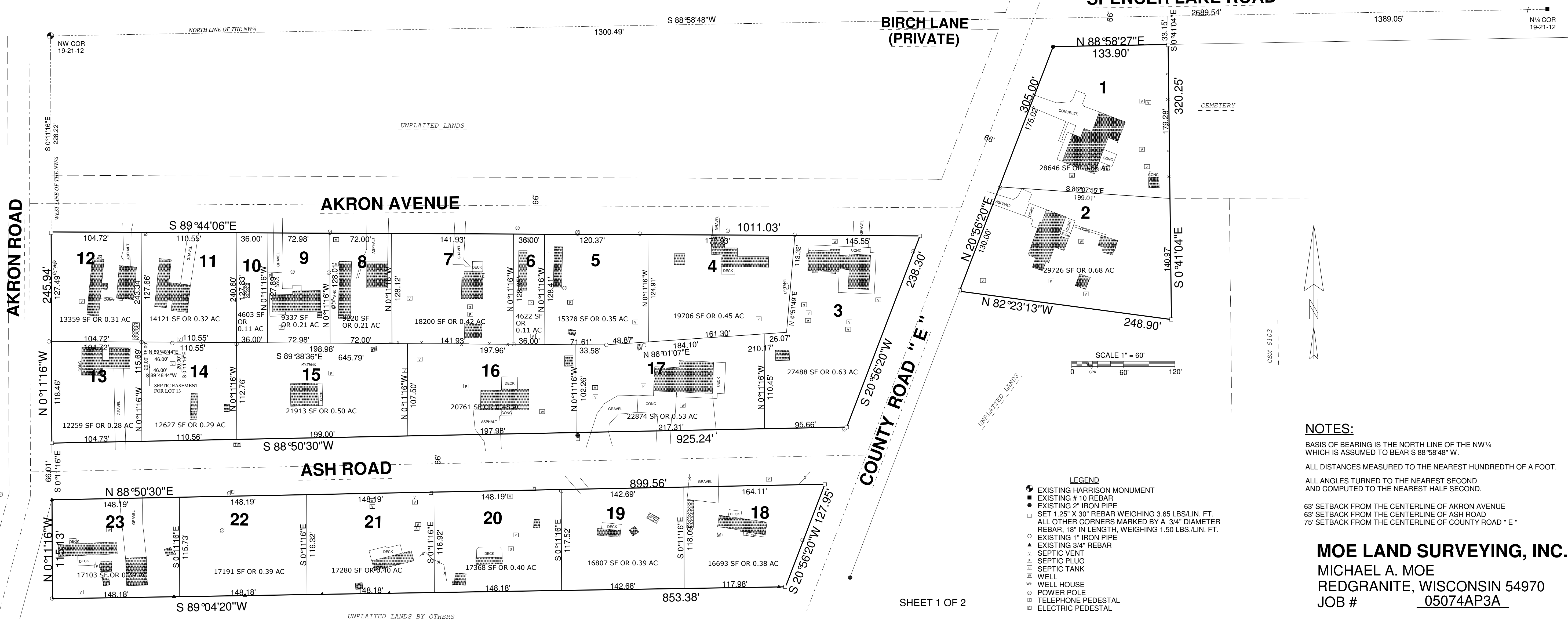
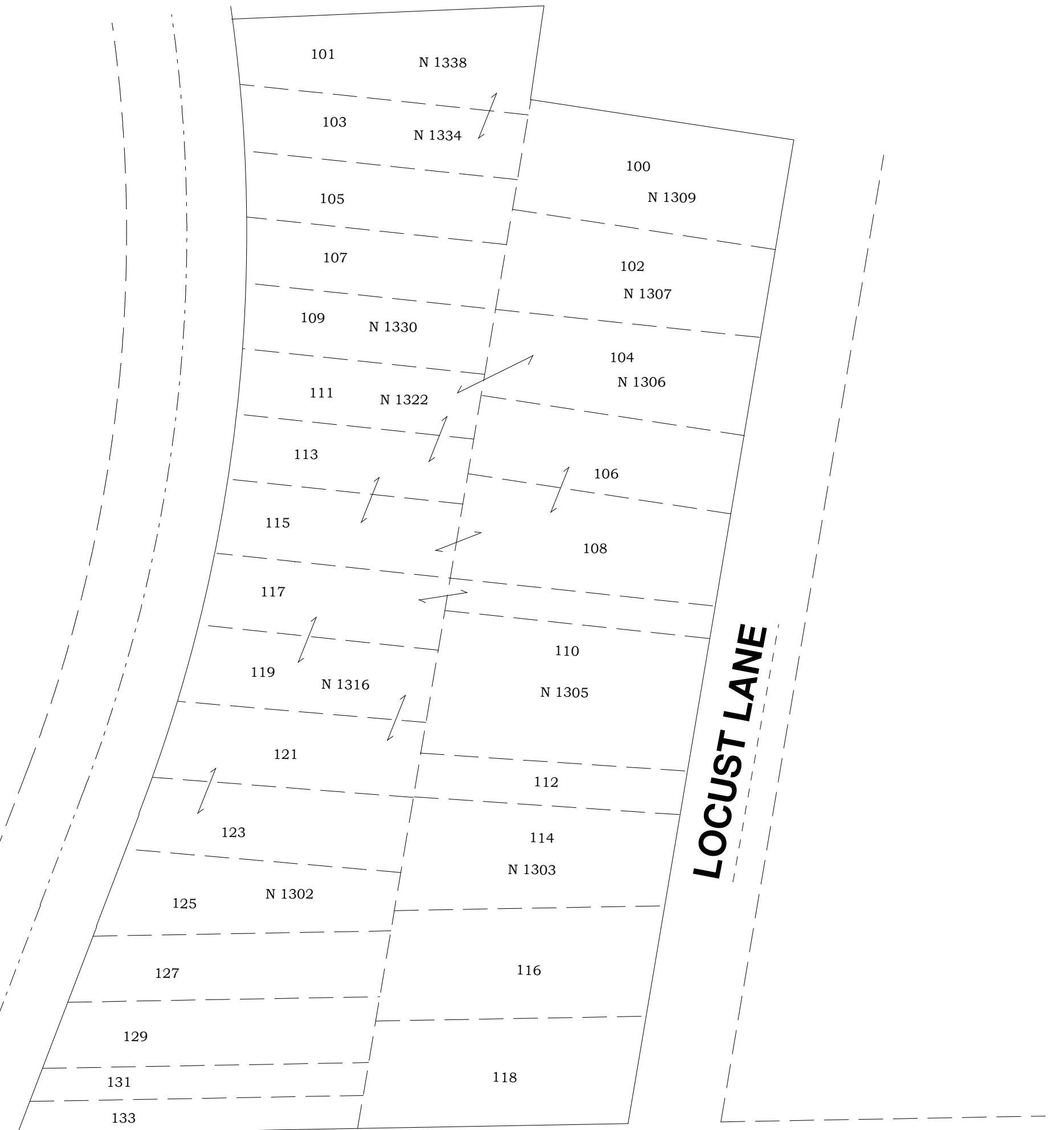
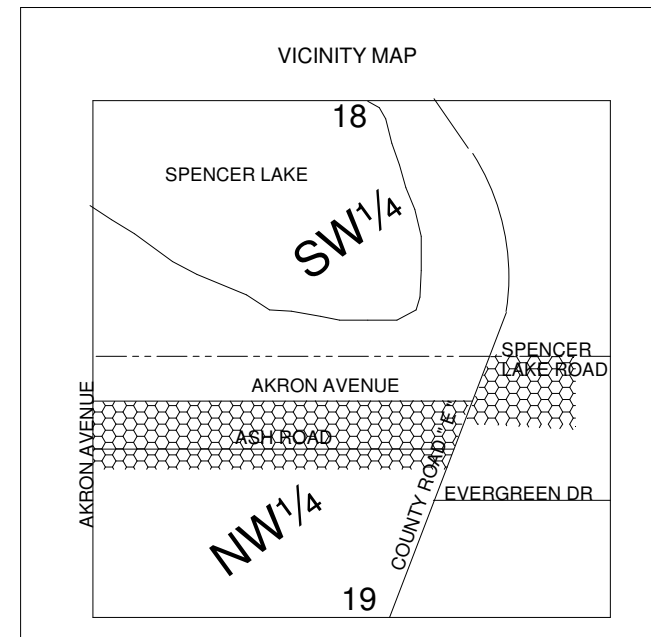

NOTES:
 BASIS OF BEARING IS THE NORTH LINE OF THE NW¹/₄ WHICH IS ASSUMED TO BEAR S 88°58'48" W.
 ALL DISTANCES MEASURED TO THE NEAREST HUNDREDTH OF A FOOT.
 ALL ANGLES TURNED TO THE NEAREST SECOND AND COMPUTED TO THE NEAREST HALF SECOND.
 63' SETBACK FROM THE CENTERLINE OF AKRON AVENUE
 63' SETBACK FROM THE CENTERLINE OF ASH ROAD
 75' SETBACK FROM THE CENTERLINE OF COUNTY ROAD " E "

- LEGEND**
- EXISTING HARRISON MONUMENT
 - EXISTING # 10 REBAR
 - EXISTING 2" IRON PIPE
 - SET 1.25" X 30" REBAR WEIGHING 3.65 LBS./LIN. FT.
 - ALL OTHER CORNERS MARKED BY A 3/4" DIAMETER REBAR, 18" IN LENGTH, WEIGHING 1.50 LBS./LIN. FT.
 - EXISTING 1" IRON PIPE
 - ▲ EXISTING 3/4" REBAR
 - SEPTIC VENT
 - SEPTIC PLUG
 - SEPTIC TANK
 - WELL
 - WELL HOUSE
 - POWER POLE
 - TELEPHONE PEDESTAL
 - ELECTRIC PEDESTAL

MOE LAND SURVEYING, INC.
 MICHAEL A. MOE
 REDGRANITE, WISCONSIN 54970
 JOB # 05074AP3A