

# SPENCER LAKE ASSESSOR'S PLAT NO. 3

PART OF THE NW¼NW¼, SECTION 19, T.21N., R.12E., TOWN OF LIND, WAUPACA COUNTY, WISCONSIN.

Waupaca County, Wisconsin  
 Received for record this \_\_\_\_\_ day of \_\_\_\_\_ AD 200\_\_\_\_  
 at \_\_\_\_\_ O'Clock \_\_\_\_\_ m and recorded  
 in Plat Cabinet \_\_\_\_\_  
 Envelope \_\_\_\_\_

Register of Deeds



All lots with a \* are unsurveyed

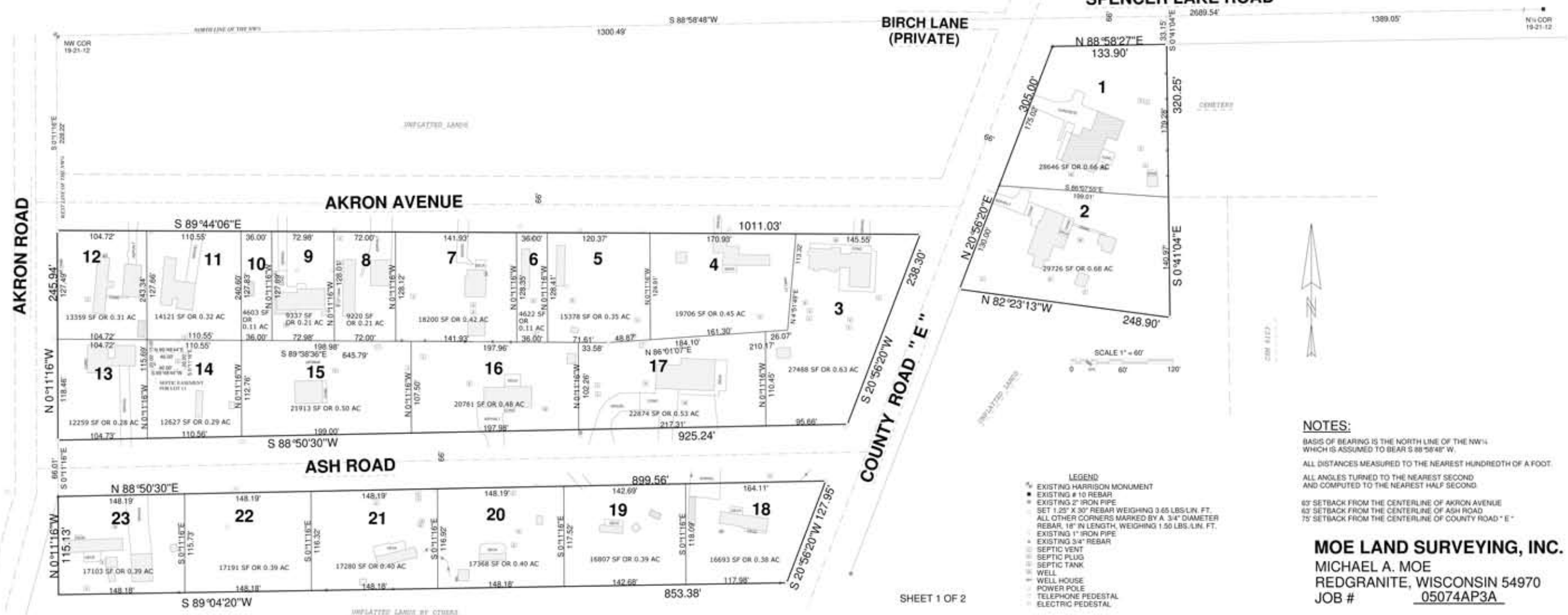
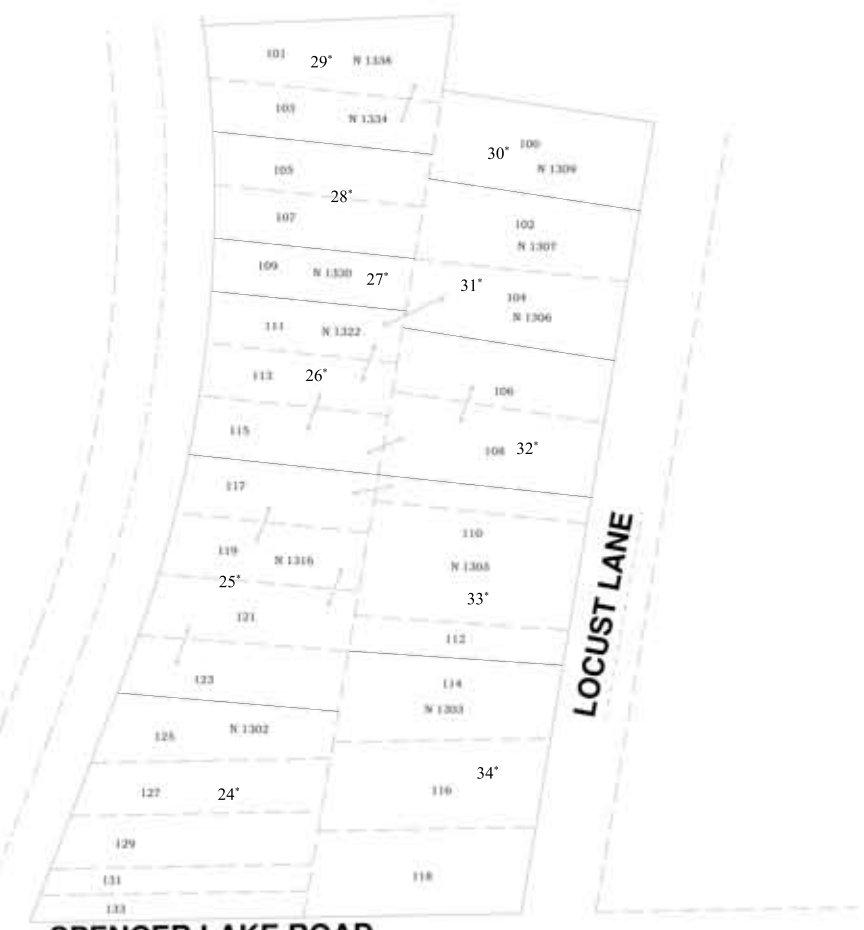

- LEGEND**
- ▲ EXISTING HARRISON MONUMENT
  - EXISTING # 10 REBAR
  - ◆ EXISTING 2" IRON PIPE
  - ◆ SET 1.25" X 30" REBAR WEIGHING 3.65 LBS./LIN. FT.
  - ◆ ALL OTHER CORNERS MARKED BY A 3/4" DIAMETER REBAR, 18" IN LENGTH, WEIGHING 1.50 LBS./LIN. FT.
  - EXISTING 1" IRON PIPE
  - ◆ EXISTING 3/4" REBAR
  - SEPTIC VENT
  - SEPTIC PLUG
  - SEPTIC TANK
  - WELL
  - WELL HOUSE
  - POWER POLE
  - TELEPHONE PEDESTAL
  - ELECTRIC PEDESTAL

**NOTES:**  
 BASIS OF BEARING IS THE NORTH LINE OF THE NW¼ WHICH IS ASSUMED TO BEAR S 88°58'48" W.  
 ALL DISTANCES MEASURED TO THE NEAREST HUNDREDTH OF A FOOT.  
 ALL ANGLES TURNED TO THE NEAREST SECOND AND COMPUTED TO THE NEAREST HALF SECOND.  
 67' SETBACK FROM THE CENTERLINE OF AKRON AVENUE  
 63' SETBACK FROM THE CENTERLINE OF ASH ROAD  
 75' SETBACK FROM THE CENTERLINE OF COUNTY ROAD "E"

**MOE LAND SURVEYING, INC.**  
 MICHAEL A. MOE  
 REDGRANITE, WISCONSIN 54970  
 JOB # 05074AP3A