

SPENCER LAKE ASSESSOR'S PLAT NO. 1

PART OF THE NW¹/₄SW¹/₄, SECTION 18, T.21N., R.12E., TOWN OF LIND, WAUPACA COUNTY, WISCONSIN.

Waupaca County, Wisconsin
 Received for record this _____ day of _____, AD 200____
 at _____ O'Clock _____ m and recorded
 in Plat Cabinet _____
 Envelope _____.

Register of Deeds

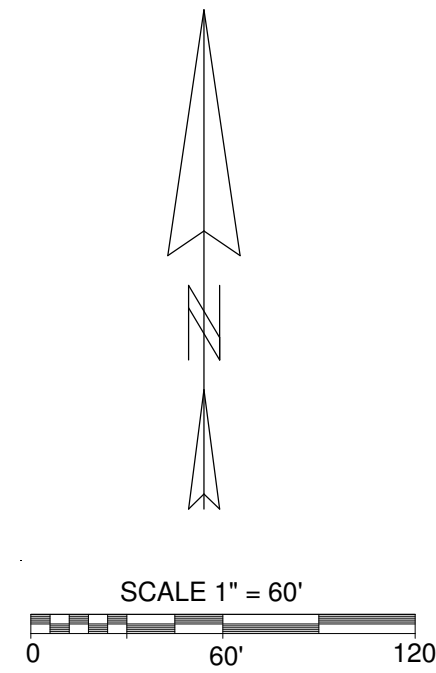
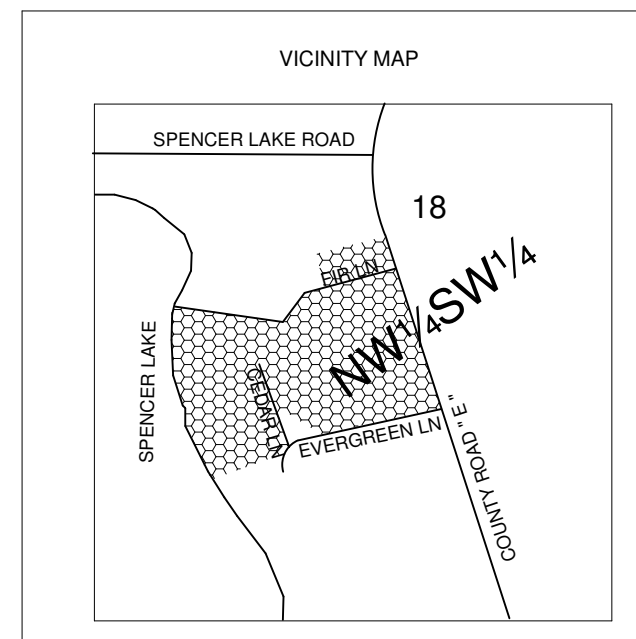

Curve	Delta Angle	Radius	Arc	Chord	Chord Bearing	Tangent Bearing
1	38°38'45"	101.52	68.48	67.18	S 31°59'31" W	S 51°18'53" W
2	14°22'41"	101.52	25.48	25.41	S 44°07'33" W	S 12°40'08" W
3	9°51'18"	101.52	17.46	17.44	S 32°00'34" W	
4	14°24'48"	101.52	26.54	26.47	S 18°52'32" W	

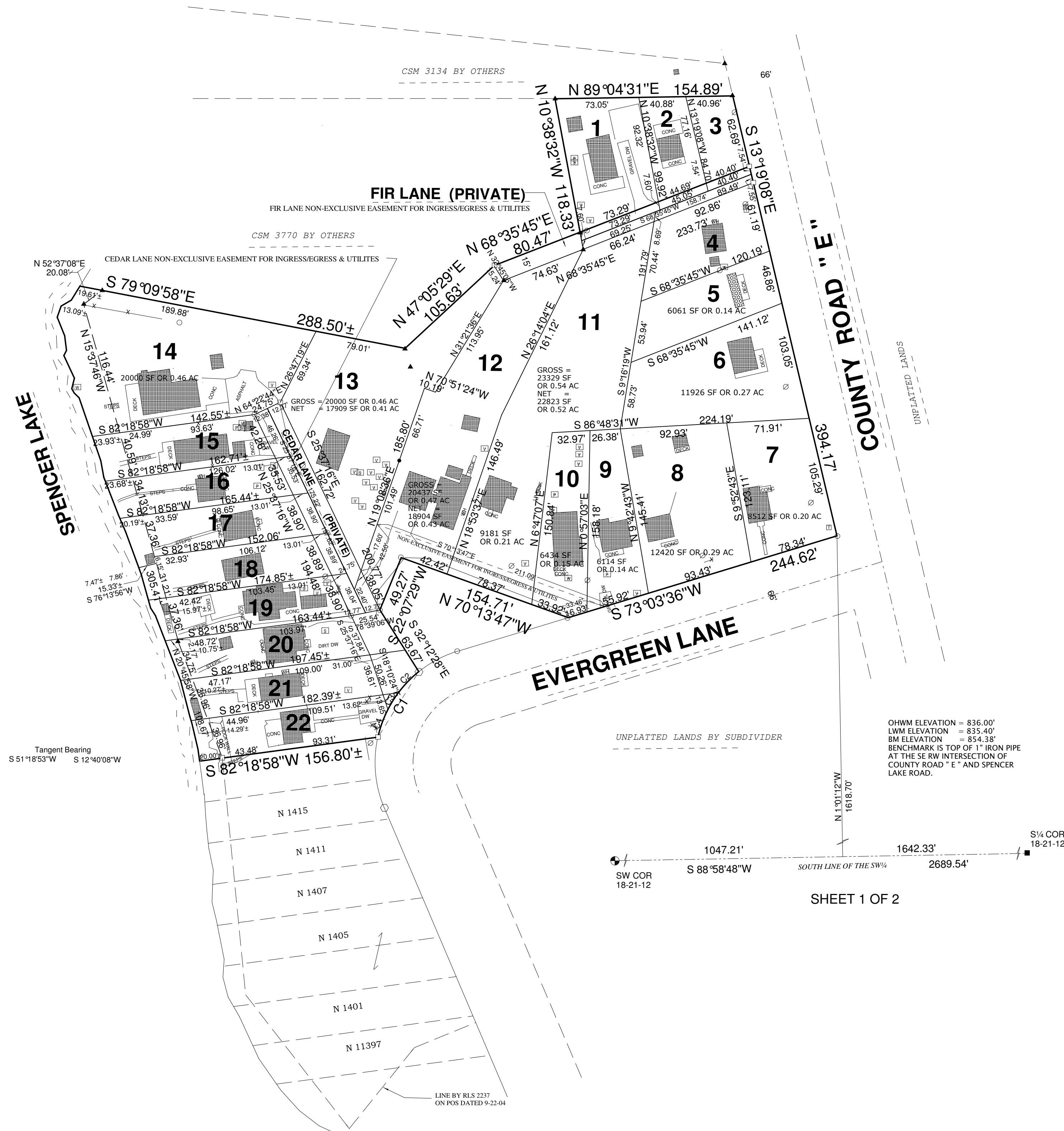

LOT 1....	GROSS = 8131 SF OR 0.19 AC
	NET = 7584 SF OR 0.17 AC
LOT 2....	GROSS = 3902 SF OR 0.09 AC
	NET = 3567 SF OR 0.08 AC
LOT 3....	GROSS = 3099 SF OR 0.07 AC
	NET = 2797 SF OR 0.06 AC
LOT 4....	GROSS = 7135 SF OR 0.16 AC
	NET = 6454 SF OR 0.14 AC
LOT 15....	GROSS = 6403 SF OR 0.15 AC
	NET = 5876 SF OR 0.13 AC
LOT 16....	GROSS = 5546 SF OR 0.13 AC
	NET = 5086 SF OR 0.12 AC
LOT 17....	GROSS = 6281 SF OR 0.14 AC
	NET = 5689 SF OR 0.13 AC
LOT 18....	GROSS = 6225 SF OR 0.14 AC
	NET = 5855 SF OR 0.13 AC
LOT 19....	GROSS = 6483 SF OR 0.15 AC
	NET = 6007 SF OR 0.14 AC
LOT 20....	GROSS = 8899 SF OR 0.20 AC
	NET = 5938 SF OR 0.14 AC
LOT 21....	GROSS = 7101 SF OR 0.16 AC
	NET = 6036 SF OR 0.14 AC
LOT 22....	GROSS = 6025 SF OR 0.14 AC
	NET = 5938 SF OR 0.14 AC

- LEGEND**
- ⊕ EXISTING HARRISON MONUMENT
 - EXISTING # 10 REBAR
 - EXISTING 2" IRON PIPE
 - SET 1.25" X 30" REBAR WEIGHING 3.65 LBS./LIN. FT.
 - ALL OTHER CORNERS MARKED BY A 3/4" DIAMETER REBAR, 18" IN LENGTH, WEIGHING 1.50 LBS./LIN. FT.
 - EXISTING 1" IRON PIPE
 - ▲ EXISTING 3/4" REBAR
 - EXISTING SURVEY MARKER NAIL
 - SEPTIC VENT
 - SEPTIC PLUG
 - SEPTIC TANK
 - ⊕ WELL
 - ⊕ WELL HOUSE
 - ⊕ POWER POLE
 - ⊕ TELEPHONE PEDESTAL
 - ⊕ ELECTRIC PEDESTAL

NOTES:

BASIS OF BEARING IS THE SOUTH LINE OF THE SW¹/₄ WHICH IS ASSUMED TO BEAR S 88°58'48" W.
 ALL DISTANCES MEASURED TO THE NEAREST HUNDREDTH OF A FOOT.
 ALL ANGLES TURNED TO THE NEAREST SECOND AND COMPUTED TO THE NEAREST HALF SECOND.
 75' SETBACK FROM THE CENTERLINE OF COUNTY ROAD " E "
 63' SETBACK FROM THE CENTERLINE OF EVERGREEN LANE
 75' SETBACK FROM THE O.H.W.M. SPENCER LAKE

MOE LAND SURVEYING, INC.
 MICHAEL A. MOE
 REDGRANITE, WISCONSIN 54970
 JOB # 05074AP1

1047.21' 1642.33' 2689.54'
 S 88°58'48" W SOUTH LINE OF THE SW¹/₄
 SW COR 18-21-12 S¹/₄ COR 18-21-12
 SHEET 1 OF 2

O.H.W.M. ELEVATION = 836.00'
 L.W.M. ELEVATION = 835.40'
 B.M. ELEVATION = 854.38'
 BENCHMARK IS TOP OF 1" IRON PIPE AT THE SE RW INTERSECTION OF COUNTY ROAD " E " AND SPENCER LAKE ROAD.

LINE BY R.L.S. 2237 ON POS DATED 9-22-04